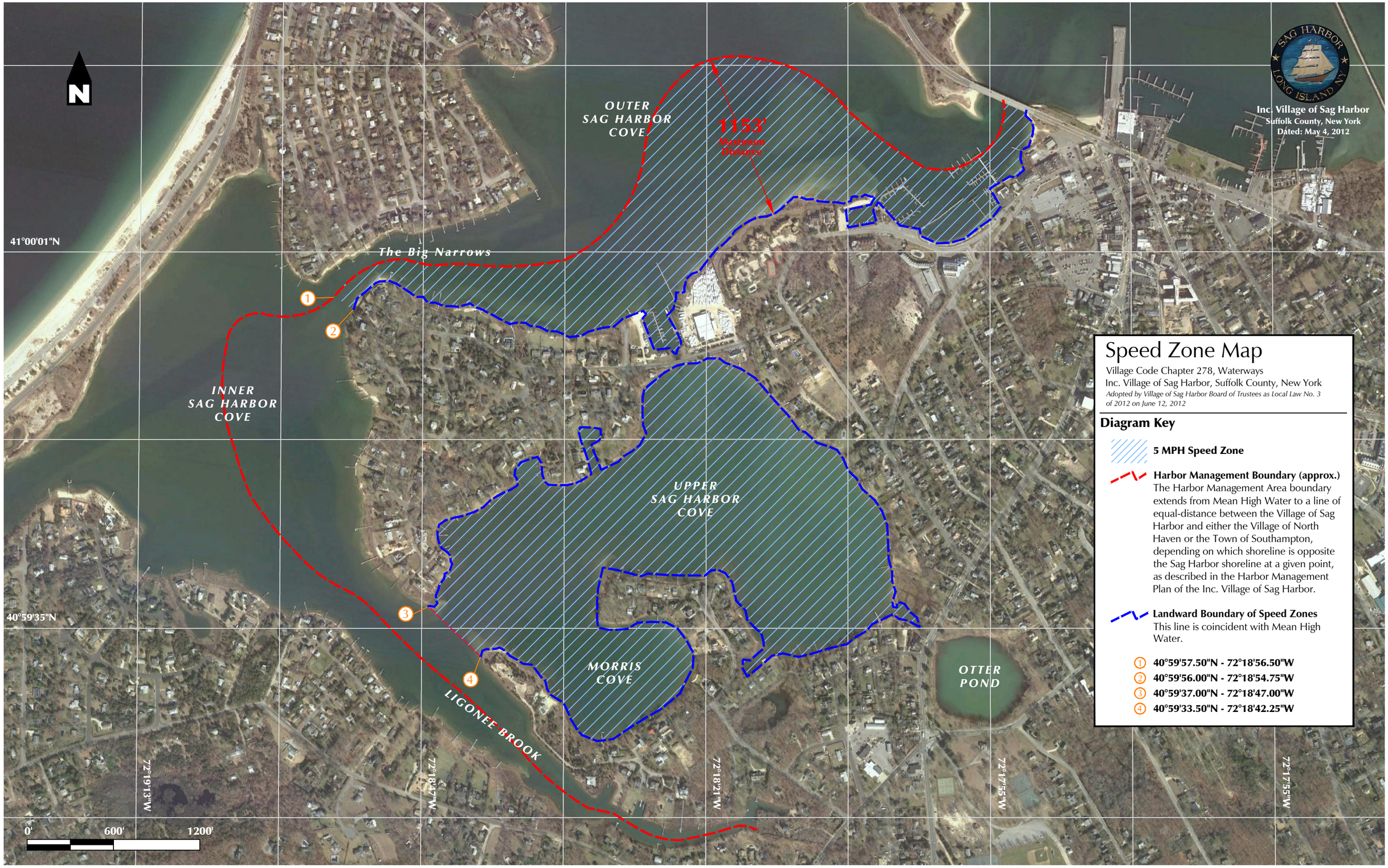
N
41°00'01"N
40°59'35"N
OUTER SAG HARBOR COVE
1153'
Maximum Distance
The Big Narrows
INNER SAG HARBOR COVE
UPPER SAG HARBOR COVE
MORRIS COVE
OTTER POND
LIGONEE BROOK
1
2
3
4
72°19'13"W
72°18'47"W
72°18'21"W
72°17'55"W
72°17'55"W
0'
600'
1200'
Inc. Village of Sag Harbor
Suffolk County, New York
Dated: May 4, 2012
Speed Zone Map
Village Code Chapter 278, Waterways
Inc. Village of Sag Harbor, Suffolk County, New York
Adopted by Village of Sag Harbor Board of Trustees as Local Law No. 3 of 2012 on June 12, 2012
Diagram Key
5 MPH Speed Zone
Harbor Management Boundary (approx.)
The Harbor Management Area boundary extends from Mean High Water to a line of equal-distance between the Village of Sag Harbor and either the Village of North Haven or the Town of Southampton, depending on which shoreline is opposite the Sag Harbor shoreline at a given point, as described in the Harbor Management Plan of the Inc. Village of Sag Harbor.
Landward Boundary of Speed Zones
This line is coincident with Mean High Water.
1 40°59'57.50"N - 72°18'56.50"W
2 40°59'56.00"N - 72°18'54.75"W
3 40°59'37.00"N - 72°18'47.00"W
4 40°59'33.50"N - 72°18'42.25"W